

# A Disaster Planning Integration Toolkit for Rural Illinois

June 09, 2022

Arpita Banerjee, Russell Medley

Illinois Extension

# Toolkit

## Disaster Mitigation + Economic Development + Green Infrastructure

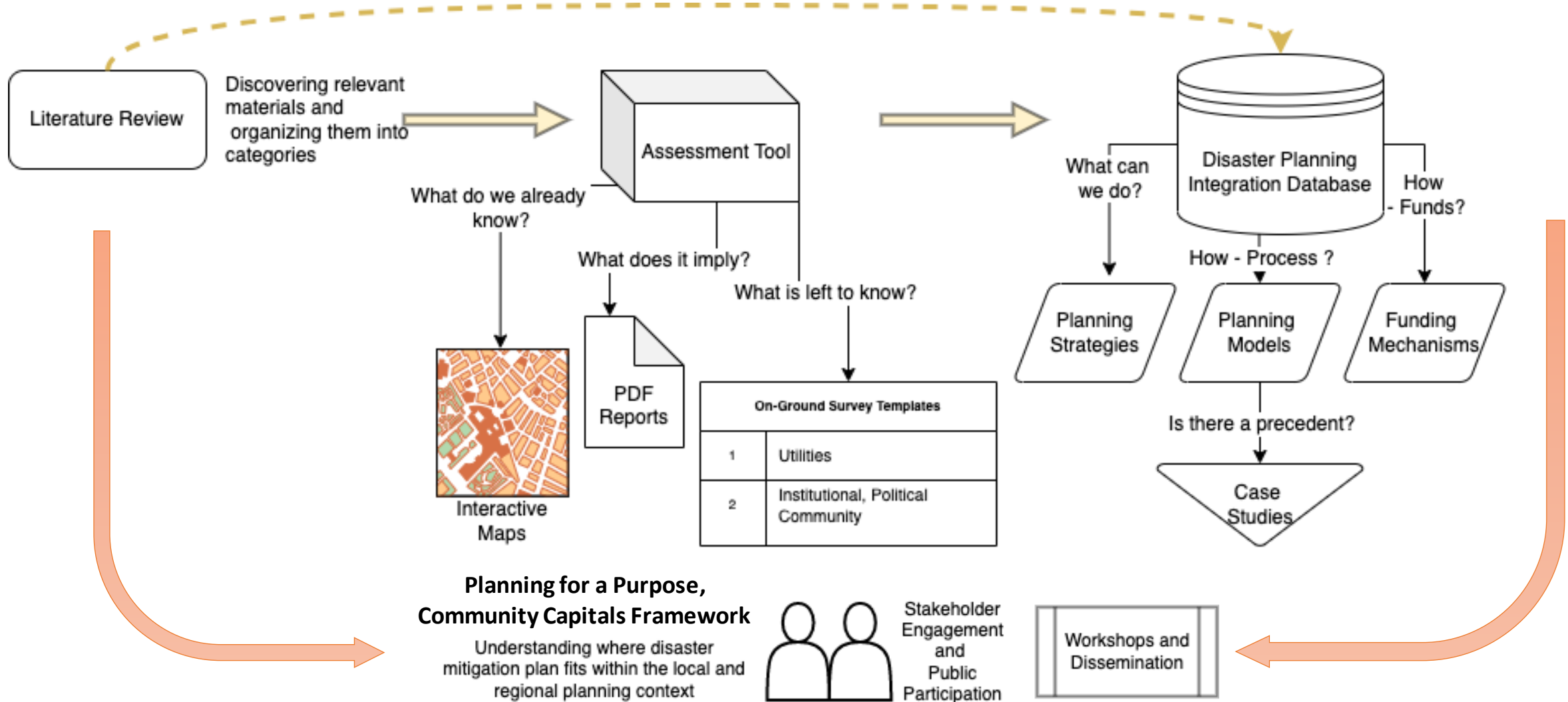

# Assessment Tool

Methods, Data, Demonstration

# Assessment Tool

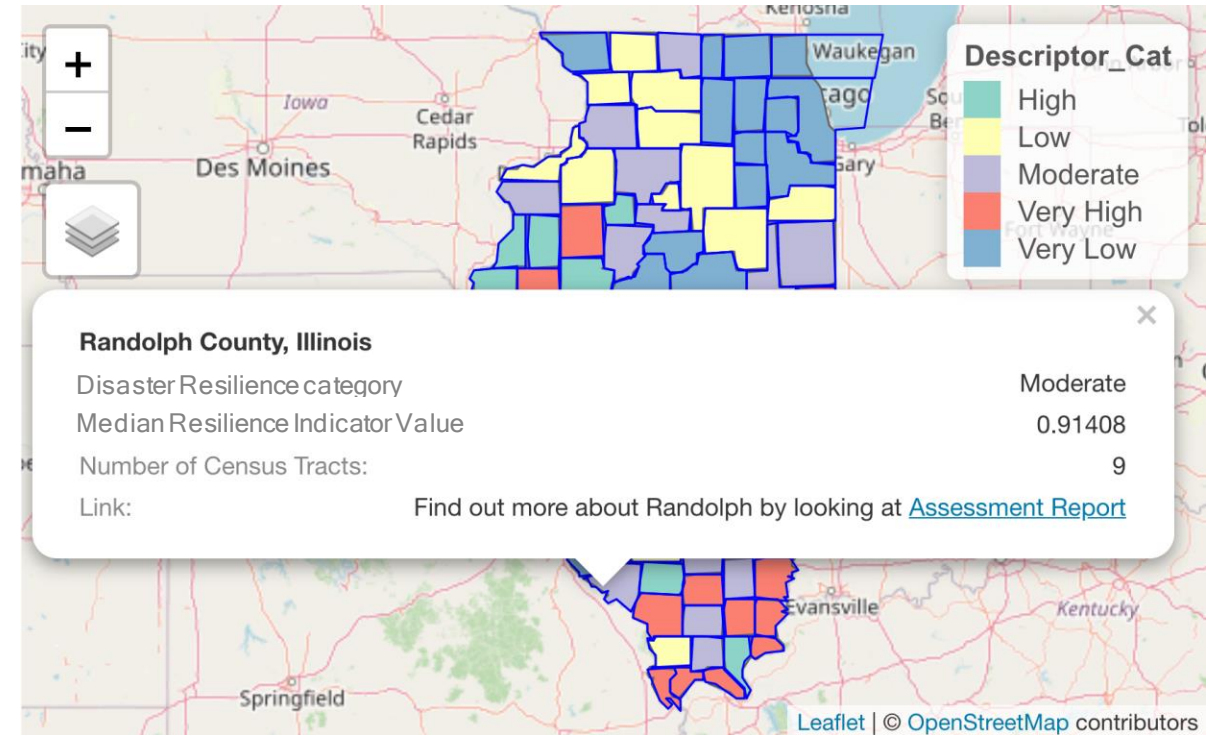
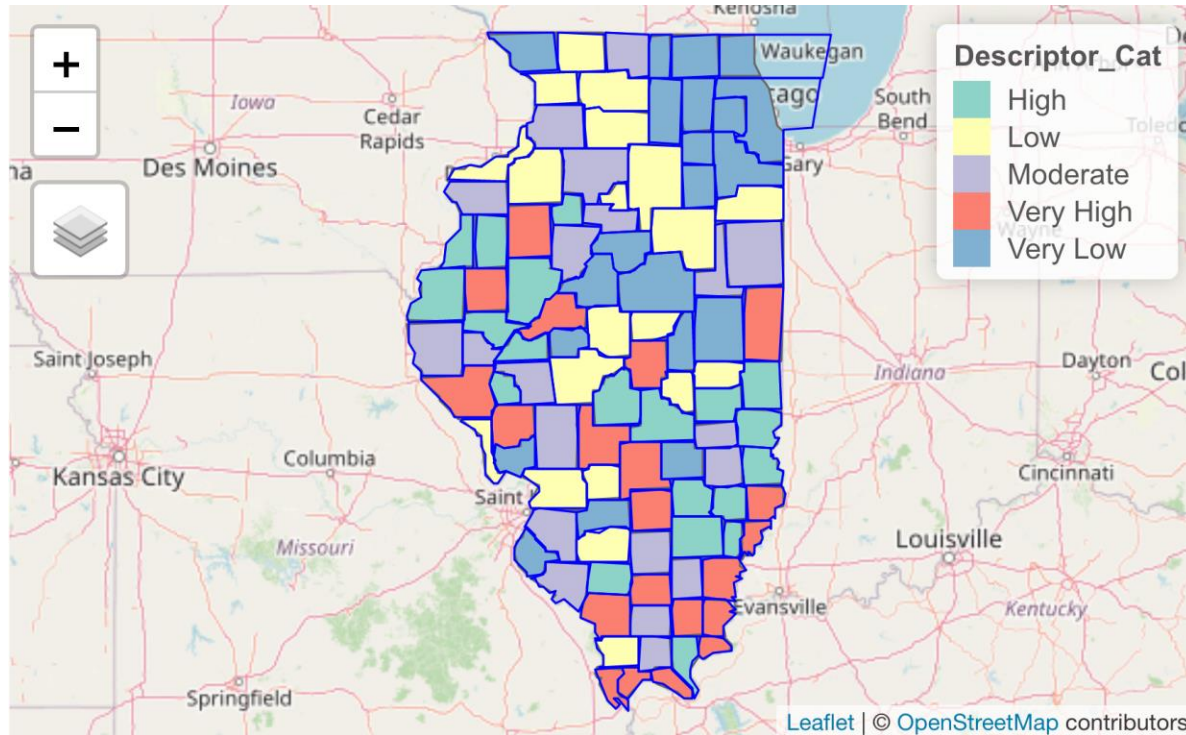

- I. County Level Map showing 5 categories of Disaster Resilience, currently developed based on only indicators for Housing Indicators
- II. Hovering over counties show their names
- III. Clicking on a County shows few details along with link to a detailed report
- IV. Report Layout on Next Slide

# Champaign County, Illinois – Sample Report

## County Level (Aggregate)

**Table 1** Basic Statistics for Champaign, IL

Information	Value
Population	205943
Area	996.27 sq mil
Gross Density (persons/sq mil)	207
Avg HH Size	2.34
Median HH Income	\$ 53936 (annual)

**Table 2** Percentage of Census Tracts under each Resilience Category in Champaign, IL

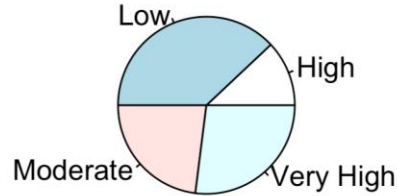

High	Very High	Moderate	Low	Very Low
12%	27%	23%	38%	0

**Map 1** County Map for Champaign, IL, showing categories of Disaster Resilience

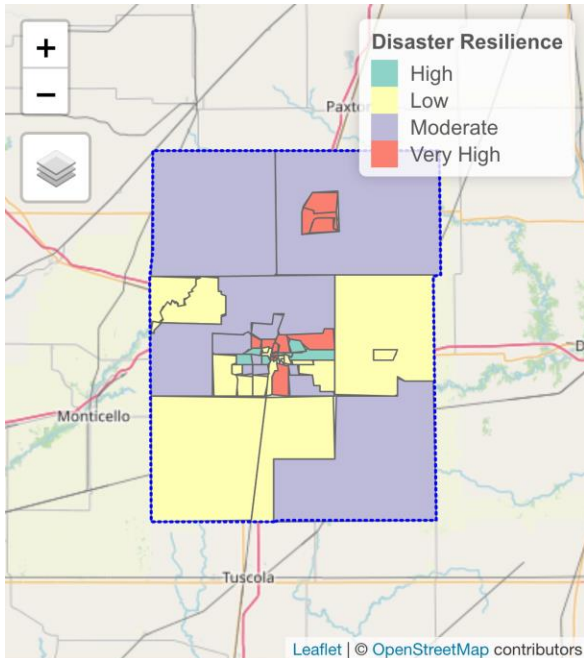

### Indicator Group Rankings

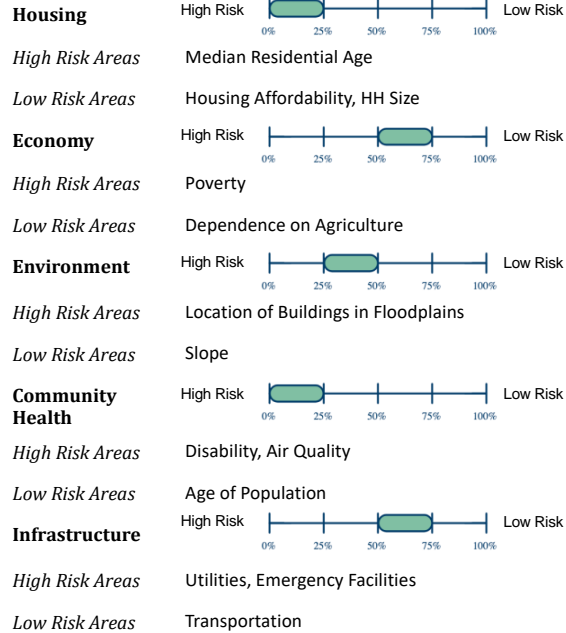

**Map 2** State Map showing urban and rural areas

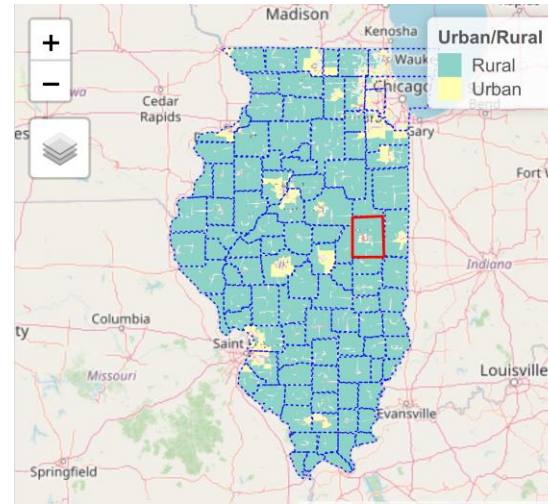

**Map 3** Urban Resilience

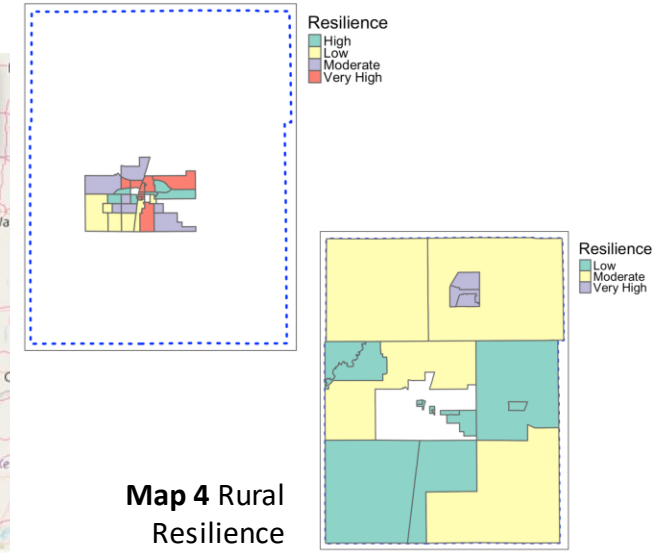

**Map 4** Rural Resilience

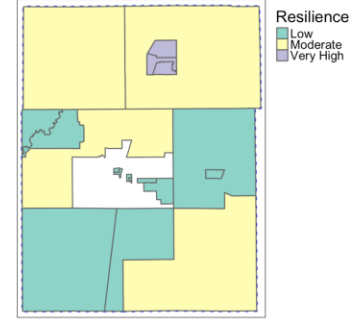

### Urban – Indicator Rankings

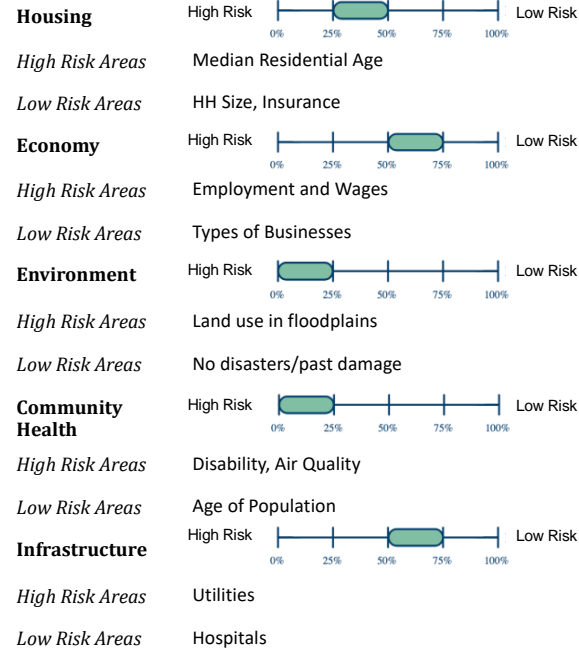

### Rural – Indicator Rankings

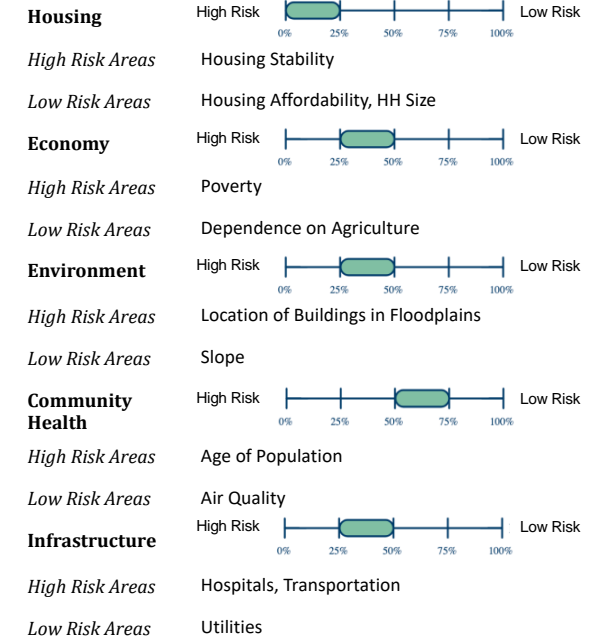

## Census Places

**Map 5** Census Places in IL and Champaign

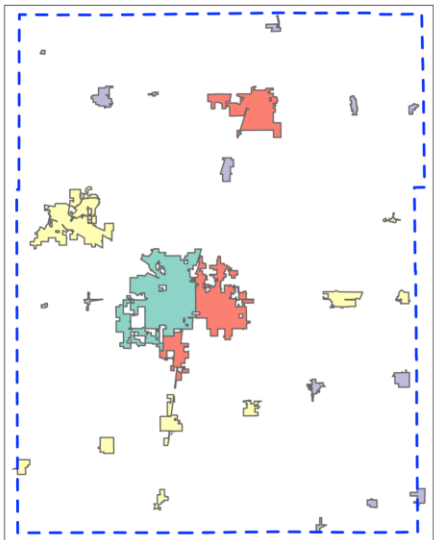
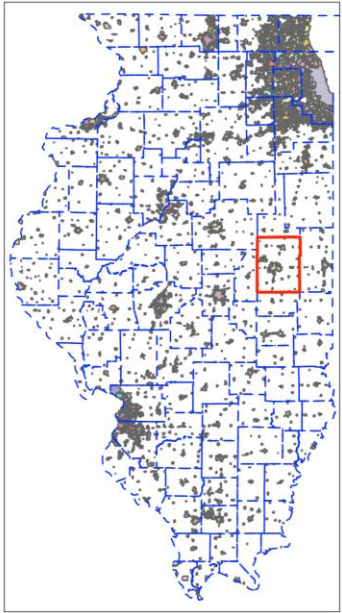

Resilience  
 High  
 Low  
 Moderate  
 Very High

**Table 3** Percentage of Census Places under each Resilience Category in County, IL

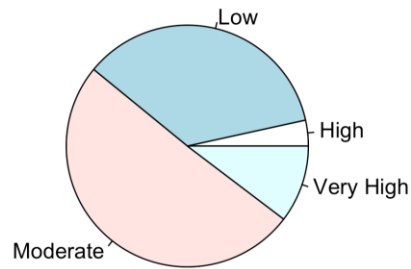

High	Very High	Moderate	Low	Very Low
3%	9%	44%	31%	0

### Places – Indicator Rankings

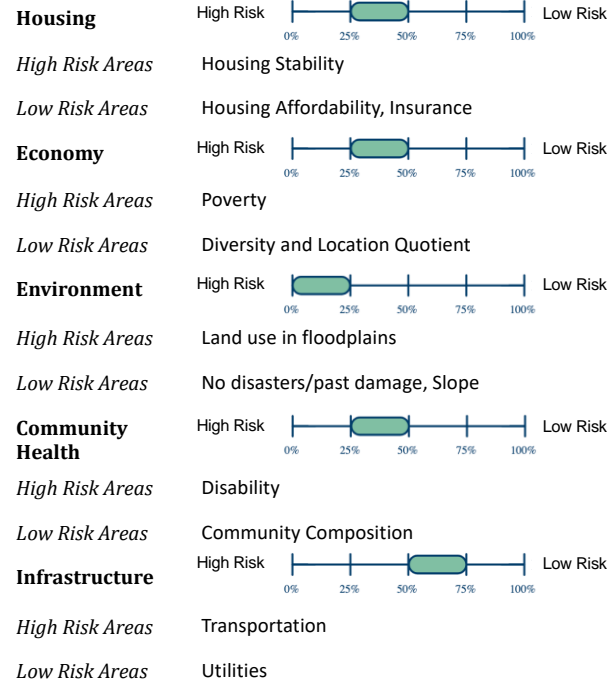

## Resources

The resources below have been extracted from the Disaster Planning Library to facilitate planning for high-risk areas observed through the assessment. Please go through the following tools as a starting point for your planning process and feel free to search the Disaster Planning Library for further information, if required. The resources here are included to facilitate the process of hazard mitigation planning, through the Planning for a Purpose Model of Illinois Extension (see Toolkit)

Need to Assess in further detail?

The following **questionnaires** should help

- [On-ground Housing Survey template](#)
- [On-ground Community Resilience template](#)

See **Strategies** for

- [Housing](#)
- [Environment and Hazards Mitigation](#)
- [Community Resilience](#)

See **Funding Mechanisms** for

- [Housing Projects](#)
- [Green Infrastructure](#)
- [Emergency management](#)

See **Case Studies** for planning precedents

- [Greening Greensburg](#)

The following represent key areas of concern (in order of importance) at county level-

1. Housing
  1. Structural Issues
2. Community Health
  1. Disability, Functional Problems
  2. Air Pollution
3. Environment
  1. Structures located in floodplains

- [Manual for Easy Search Library](#)
- [Planning Processes](#)

### Easy-search Keywords:

COAD

Funding Matrix

Emergency Management

Rural Housing

Short Term Recovery

## Appendix (for Demonstration Only)

**Table 1** Interpretation of High and Low Risk Areas at the County Level

Indicator	Definition	Interpretation as High Risk	Interpretation as Low Risk	Values/Risk (County)	Highest Performing County	Highest Performing County Value
Indicator 1	Indicator 1 is defined as ...	A high value is associated with high risk because...	A lower value is associated with low risk because...	$x_{Co1}$ (Low)	Kane	$x_{HC01}$
Indicator 2	Indicator 2 is defined as ...	A low value is associated with high risk because...	A high value is associated with low risk because...	$x_{Co2}$ (High)	Cook	$x_{HC02}$
Indicator 3	Indicator 3 is defined as ...	A high value is associated with high risk because...	A lower value is associated with low risk because...	$x_{Co3}$ (Very Low)	Hancock	$x_{HC03}$
Indicator 4	Indicator 4 is defined as ...	A high value is associated with high risk because...	A lower value is associated with low risk because...	$x_{Co4}$ (Very High)	DuPage	$x_{HC04}$
Indicator 5	Indicator 5 is defined as ...	A low value is associated with high risk because...	A high value is associated with low risk because...	$x_{Co5}$ (Moderate)	Rock Island	$x_{HC05}$
Indicator 6	Indicator 6 is defined as ...	A low value is associated with high risk because...	A high value is associated with low risk because...	$x_{Co6}$ (Very Low)	Champaign	$x_{HC06}$
Indicator n	Indicator n is defined as ...	A high value is associated with high risk because...	A lower value is associated with low risk because...	$x_{Con}$ (Very High)	McLean	$x_{HC0n}$

Key

Risk Levels



Very Low    Low    Moderate    High    Very High

**Table 2** Interpretation of High and Low Risk Areas at the Urban, Rural and Place Levels

Indicator	Values (Rural)	Level of Concern	Values (Urban)	Level of Concern	Values (Census Places)	Level of Concern
Indicator 1	$x_{R1}$	Low	$x_{U1}$	Low	$x_{C1}$	Low
Indicator 2	$x_{R2}$	Moderate	$x_{U2}$	High	$x_{C2}$	High
Indicator 3	$x_{R3}$	Very Low	$x_{U3}$	Low	$x_{C3}$	Low
Indicator 4	$x_{R4}$	High	$x_{U4}$	Very High	$x_{C4}$	Very High
Indicator 5	$x_{R5}$	High	$x_{U5}$	Moderate	$x_{C5}$	Low
Indicator 6	$x_{R6}$	Moderate	$x_{U6}$	Very Low	$x_{C6}$	Low
Indicator n	$x_{Rn}$	Very High	$x_{Un}$	Moderate	$x_{Cn}$	Moderate

Key

Risk Levels



Very Low    Low    Moderate    High    Very High

# Disaster Planning Integration Database

Library containing all relevant and available materials



# Disaster Planning Integration Library Interface

## Audiences and Beneficiaries

- Select -
- q Rural Communities
- q Individuals
- q Local Governments
- q Regions
- q University Extensions
- q Private Organizations
- q Non-Profits
- q NGOs
- q Faith-based Organizations
- q Civic Organizations
- q Planners
- q Policy Makers

## Document Type

- Select -
- q General Resource
- q Foundational Research
- q Specific Plan
- q Web-based Resource
- q Planning Tool
- q Manual for Local Organization
- q Others

## Planning Areas

- Select -
- q Housing/Residential
- q Infrastructure/GI
- q Economic Development
- q Disaster Mitigation
- q Community Resilience
- q Natural Resources or Agriculture

## Type of Disaster

- Select -
- q Tornado
- q Flood
- q Drought
- q Extreme Weather
- q Earthquakes
- q Wildfires
- q Man-Made Disasters
- q Biological Disasters
- q Soil Erosion/Landslides
- q Agricultural Disasters

## Planning Components

- Select -
- q Surveys/Assessments
- q Strategies
- q Planning Processes
- q Funding Mechanisms
- q Case Studies

*Dropdown Menus*  
contain pre-defined categories. Users can select desired inputs by clicking and selecting items from the scrollable dropdown menus

Search...

*Search Bar*  
Can help search unlisted items

COAD

Emergency Management

Funding Matrix

Long Term Recovery

Rural Housing

*Frequently Used Terms*  
For direct access to most searched topics

## Step 1

Select items from drop-down menus

Audiences and Beneficiaries	Document Type	Planning Areas	Planning Components
<input type="text" value="- Select -"/> <input checked="" type="checkbox"/> Rural Communities <input type="checkbox"/> Individuals <input type="checkbox"/> Local Governments <input type="checkbox"/> Regions <input type="checkbox"/> University Extensions <input type="checkbox"/> Private Organizations <input type="checkbox"/> Non-Profits <input type="checkbox"/> NGOs <input type="checkbox"/> Faith-based Organizations <input type="checkbox"/> Civic Organizations <input type="checkbox"/> Planners <input type="checkbox"/> Policy Makers	<input type="text" value="- Select -"/> <input checked="" type="checkbox"/> General Resource <input type="checkbox"/> Foundational Research <input type="checkbox"/> Specific Plan <input type="checkbox"/> Web-based Resource <input checked="" type="checkbox"/> Planning Tool <input type="checkbox"/> Manual for Local Organization <input type="checkbox"/> Others	<input type="text" value="- Select -"/> <input checked="" type="checkbox"/> Housing/Residential <input type="checkbox"/> Infrastructure/GI <input type="checkbox"/> Economic Development <input type="checkbox"/> Disaster Mitigation <input checked="" type="checkbox"/> Community Resilience <input type="checkbox"/> Natural Resources or Agriculture	<input type="text" value="- Select -"/> <input type="checkbox"/> Surveys/Assessments <input type="checkbox"/> Strategies <input type="checkbox"/> Planning Processes <input checked="" type="checkbox"/> Funding Mechanisms <input type="checkbox"/> Case Studies

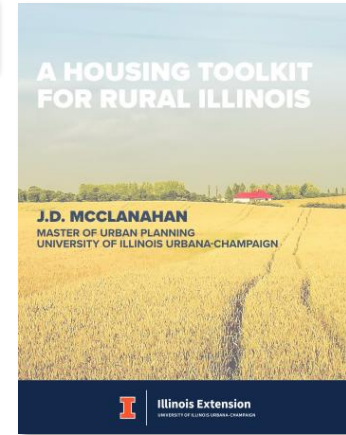

### A Toolkit for Rural Housing

*J. D. McClanahan, Illinois Extension - 2021*

**Abstract:** The toolkit provides stakeholders in rural cities, towns, unincorporated areas and counties of Illinois...[Read full abstract](#)

### Funding Mechanisms

#### Organizations Providing Funding

Illinois Housing Development Authority (IHDA), United States Department of Housing and Urban Development (HUD), United States Department of Agriculture (USDA)

#### Broad Areas of Funding

**HUD** - LIHTC (Low Income Housing tax Credit) Program, Housing Choice Vouchers

**IHDA** - LIHTC, affordable rental housing, community programs, information to local lenders and realtors

**USDA** - Rural Development, Single Family Housing Program, Multi-Family Housing Program

## Step 2

Select Document and topic from search results

Showing search results 2 out of 5

### A Toolkit for Rural Housing

*J. D. McClanahan, Illinois Extension - 2021*

**Abstract:** The toolkit provides stakeholders in rural cities, towns, unincorporated areas and counties of Illinois with guidance on ...[Read full abstract](#)

**Contains:** Funding Mechanisms Strategies Strategies Strategies

### Federal Disaster Funding Streams and Post-Disaster Community Best Practices

*Zach Kennedy, Carrie McKillip, Ashley Mueller, et al., Illinois Extension - 2021*

**Abstract:** The document includes funding mechanisms through federal funding matrices, address local data gathering ambiguities ...[Read full abstract](#)

**Contains:** Funding Mechanisms Strategies Case Studies Planning Processes

Step 3  
View Document along with required information

# DPIT Planning Process

Integrating tools for a Community Development Disaster Plan

